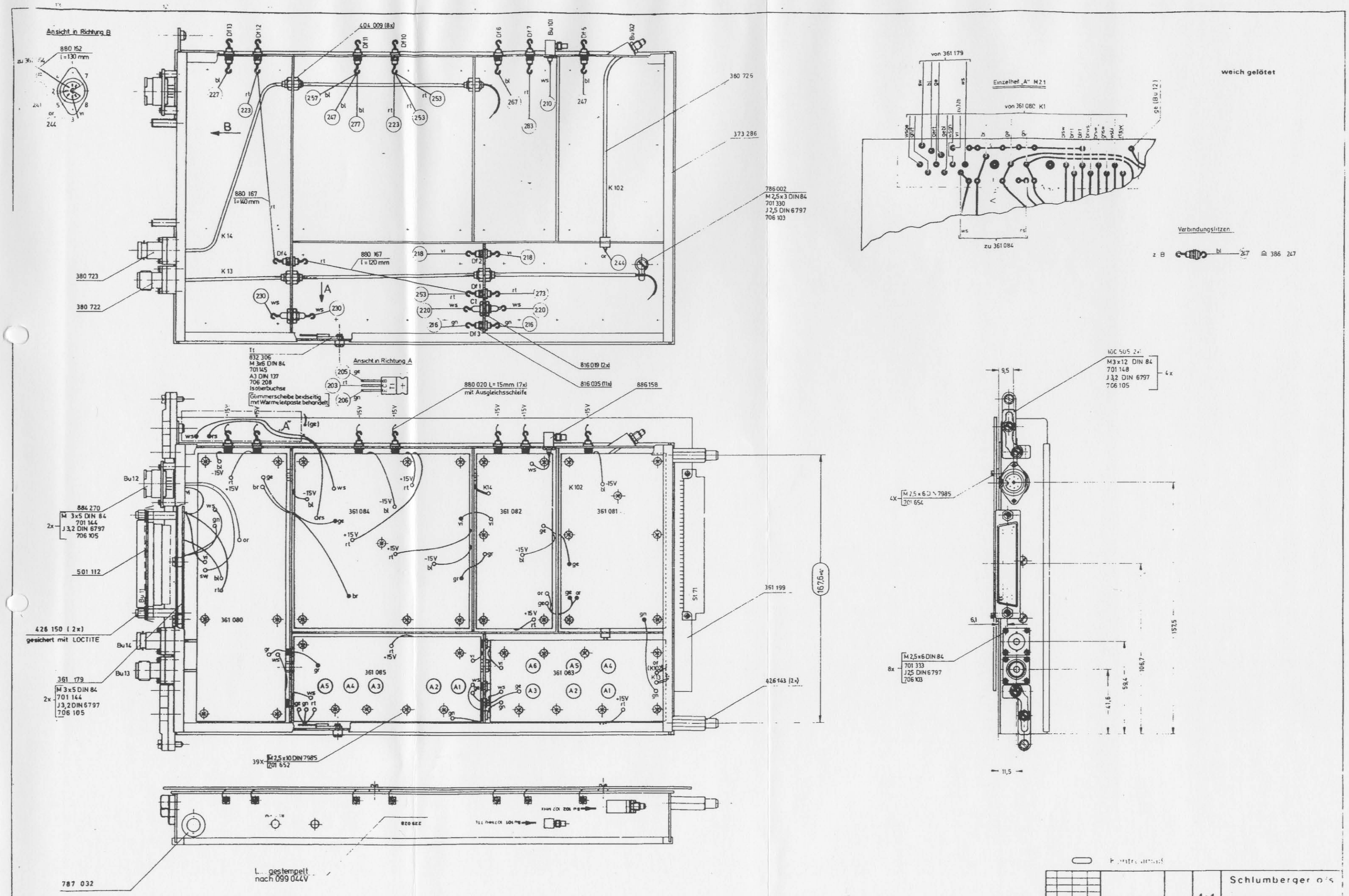

Schaltplanpositionierung 229 028S / Sa

verwendet in 229 028

Gerat 6902 A